

HERALD
ANGEL
SWING

JAZZ

(THE) HERALD ANGEL SWING

Words by CHARLES WESLEY
Music by FELIX MENDELSSOHN
Arranged by MIKE STORY

INSTRUMENTATION

Conductor

1st E♭ Alto Saxophone
2nd E♭ Alto Saxophone
1st B♭ Tenor Saxophone
2nd B♭ Tenor Saxophone (Optional)
E♭ Baritone Saxophone (Optional)
1st B♭ Trumpet
2nd B♭ Trumpet
3rd B♭ Trumpet (Optional)

1st Trombone
2nd Trombone (Optional)
3rd Trombone (Optional)

~~_____~~
Guitar (Optional)
Piano
Bass
Drums

Cover Sheet 2
Score 6
PARTS 17
TOTAL PAGES 25

Optional Alternate Parts

~~_____~~
Tuba
~~_____~~

(THE) HERALD ANGEL SWING

**Words by CHARLES WESLEY
Music by FELIX MENDELSSOHN
Arranged by MIKE STORY**

NOTES TO THE CONDUCTOR

This arrangement of the holiday favorite "Hark! the Herald Angels Sing" is arranged in an easy swing style. Avoid taking the chart any faster than 116 bpm or the chart will lose the relaxed groove.

The trumpet solo beginning in measure 27 is completely written-out, however, chord symbols are included to encourage some improvisation. I suggest the soloist first learn the melody, then work on the written solo to compare with the melody, then listen and learn the chord roots to become comfortable with the sound of the chord progression. These steps should help the soloist get started on the road to improvisation.

Your pianist may want to experiment with some simple comping using the chord changes provided, however, I recommend playing measures 5, 9, 17 and 21 as written. If you have a guitar in the ensemble, there are a few simple single-notes lines, but the part is mostly comping. Comping means to accompany or compliment. Use basic 3- or 4-note chords comped as quarter notes with each chord muted or stopped—keep it simple!

I hope you and your ensemble find *(The) Herald Angel Swing* to be a fun and worthwhile experience.

—Mike Story

CONDUCTOR
JEM05031C

THE HERALD ANGEL SWING

Words by CHARLES WESLEY
Music by FELIX MENDELSSOHN
Arranged by MIKE STORY

EASY SWING $\text{♩} = 116$ ($\text{♩} = \text{♩} \text{♩}$)

5/8

C FLUTE (OPTIONAL)

1st E♭ ALTO SAXOPHONE

2nd E♭ ALTO SAXOPHONE

1st B♭ TENOR SAXOPHONE

2nd B♭ TENOR SAXOPHONE (OPTIONAL)

E♭ BARITONE SAXOPHONE (OPTIONAL)

1st B♭ TRUMPET

2nd B♭ TRUMPET

3rd B♭ TRUMPET (OPTIONAL)

1st TROMBONE

2nd TROMBONE (OPTIONAL)

3rd TROMBONE (OPTIONAL)

GIUITAR (OPTIONAL)

PIANO

BASS

DRUMS

1 2 3 4 5 6 7 8

F#7 B7 E♭ A7sus7 A♭ G#7 G7 F#7 A7sus7 B7 E♭
E♭ A7sus7 A♭ G#7 G7 F#7 A7sus7 B7 E♭

© 2005 BELWIN-MILLS PUBLISHING CORP. (ASCAP)
All Rights Administered by WARNER BROS. PUBLICATIONS U.S. INC.
All Rights Reserved including Public Performance

THE HERALD ANGEL SINGING

- 2 -

CONDUCTOR

THE HERALD ANGEL SINGING TO GOD

This musical score is for the piece "The Herald Angel Singing to God". It is a full orchestral score with vocal parts. The score is written for the following instruments and voices:

- FL.** (Flute)
- ALTO I** and **ALTO II** (Alto voices)
- TENOR I** and **TENOR II** (Tenor voices)
- BAS.** (Bass)
- TRP. I**, **TRP. II**, and **TRP. III** (Trumpets)
- TBN I**, **TBN II**, and **TBN III** (Trombones)
- GR.** (Guitar)
- PNO.** (Piano)
- STR.** (String ensemble)
- DRUMS**

FL.

ALTO I

ALTO II

TENOR I

TENOR II

BARI.

SOLO
F

Gm7 C7 F# Eb A#m7 A7 Gm7 Bb C7 F# F Gm7 C7

TRP. I

TRP. II

TRP. B

TBN. I

TBN. II

TBN. B

QTR.

Eb Fm7 B7 Eb A#m7 A# Gm7 G7 Fm7 A#m7 B7 Eb Eb Fm7 B7

PNO.

BASS

DRUMS

16 17 18 19 20 21

CONDUCTOR

This musical score is for the piece "The Herald Angel Singing". It is a page from a conductor's score, labeled as page 5. The score is written for a large ensemble, including vocalists and instrumentalists. The vocal parts are arranged in four systems: Alto 1 and 2, Tenor 1 and 2, and Soprano and Bass. The instrumental parts include Flute (Fl.), Trumpets 1, 2, and 3, Trombones 1, 2, and 3, Clarinet (Clar.), Piano (Pno.), Bass, and Drums. The score is written in 4/4 time and features a variety of musical notations, including notes, rests, and dynamic markings. The vocal parts have lyrics written below the notes. The instrumental parts include chord symbols and rhythmic patterns. The score is divided into measures, with measure numbers 54, 55, 56, 57, and 58 indicated at the bottom of the page.

CONDUCTOR

D.S. AL CODA

THE HERALD ANGEL SWING

CODA

FL.

ALTO I

ALTO II

TENOR I

TENOR II

BARI.

Ftr. I

Ftr. II

Ftr. III

TBN. I

TBN. II

TBN. III

GTR.

PNO.

BASS

DRUMS

39 40 41 42

Chords: F#m7, Dm7, Gm7, C7, F#m7, END SOLO

Chords: E#m7, Cm7, F#m7, G7, E#b

Solo

FL.

ALTO I

ALTO II

TENOR I

TENOR II

BARI.

Ftr. I

Ftr. II

Ftr. III

TBN. I

TBN. II

TBN. III

GTR.

PNO.

BASS

DRUMS

43 44 45

Printed in USA

Alfred Publishing Co., Inc.
 16320 Roscoe Blvd., Suite 100
 P.O. Box 10003
 Van Nuys, CA 91410-0003
 alfred.com

6 54979 09579 8

\$6.00
 In USA
 JEM05031C

THE HERALD ANGEL SWING

1ST Eb ALTO SAXOPHONE

Words by CHARLES WESLEY
Music by FELIX MENDELSSOHN
Arranged by MIKE STORY

EASY SWING (♩ = ♩♩)

5

6

7

8

9

11

12

13

14

15

16

17

18

19

20

21

22

23

24

25

26

27

28

35

36

37

38

39

40

41

42

43

44

45

46

To CODA

D.S. AL CODA

CODA

THE HERALD ANGEL SWING

2ND E♭ ALTO SAXOPHONE

Words by CHARLES WESLEY
Music by FELIX MENDELSSOHN
Arranged by MIKE STORY

EASY SWING (♩ = ♪) 5/8

THE HERALD ANGEL SWING

1ST B♭ TENOR SAXOPHONE

Words by CHARLES WESLEY
Music by FELIX MENDELSSOHN
Arranged by MIKE STORY

EASY SWING (♩ = ♩♩)

THE HERALD ANGEL SWING

2ND B♭ TENOR SAXOPHONE

Words by CHARLES WESLEY
Music by FELIX MENDELSSOHN
Arranged by MIKE STORY

EASY SWING (♩ = $\frac{3}{4}$)

1 2 3 4 5 6 7 8 9 10 11 12 13 14 15 16 17 18 19 20 21 22 23 24 25 26 27 28 29 30 31 32 33 34 35 36 37 38 39 40 41 42 43 44 45

5 **13** **21** **27** **35** **38**

f *mf* *f* *mf* *f*

TO CODA

D.S. AL CODA

CODA

THE HERALD ANGEL SWING

E♭ BARITONE SAXOPHONE

Words by CHARLES WESLEY
Music by FELIX MENDELSSOHN
Arranged by MIKE STORY

EASY SWING (♩ = 3♩)

5/8

♩ CODA

THE HERALD ANGEL SWING

1ST B♭ TRUMPET

Words by CHARLES WESLEY
Music by FELIX MENDELSSOHN
Arranged by MIKE STORY

EASY SWING (♩ = $\sqrt[3]{3}$)

5 ♯

13

21

TO CODA

SOLO

27 F Gm7 C7 F6 B♭ Am7 A7 Gm7 B♭ C7 F6

35

F Gm7 C7 F6 G7 Am7 G7 C G7 C7 Fmaj9 Dm7

Gm7 C7 Fmaj9 Dm7 Gm7 C7 Fmaj9 Dm7 Gm7 C7

F6

END SOLO

D.S. ♯ AL CODA

COODA

THE HERALD ANGEL SWING

2ND B♭ TRUMPET

Words by CHARLES WESLEY
Music by FELIX MENDELSSOHN
Arranged by MIKE STORY

EASY SWING (♩ = ♪)

(5) %

(13)

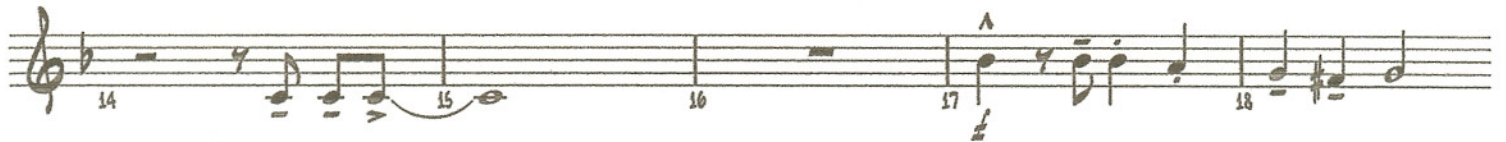

(21)

To CODA

(27)

(35)

D.S. % AL CODA

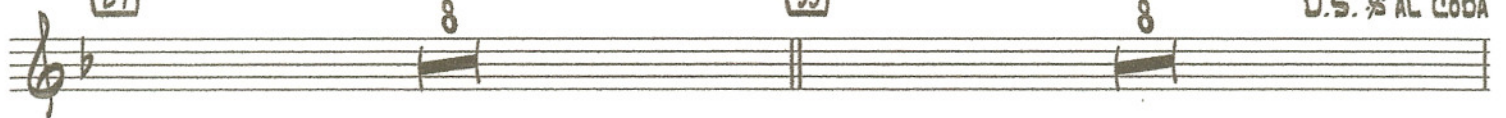

♩ CODA

THE HERALD ANGEL SWING

3RD B♭ TRUMPET

Words by CHARLES WESLEY
Music by FELIX MENDELSSOHN
Arranged by MIKE STORY

EASY SWING (♩ = $\frac{3}{4}$)

(5)

(13)

(21)

TO CODA

(27)

(35)

D.S. AL CODA

♣ CODA

THE HERALD ANGEL SWING

1ST TROMBONE

Words by CHARLES WESLEY
Music by FELIX MENDELSSOHN
Arranged by MIKE STORY

EASY SWING (♩ = $\frac{3}{4}$)

1 2 3 4

5 6 7 8

9 10 11 12

13 14 15 16 17 18

19 20 21 22

23 24 25 26

27 35 7 42

43 44 45

TO CODA

D.S. AL CODA

CODA

THE HERALD ANGEL SWING

2ND TROMBONE

Words by CHARLES WESLEY
Music by FELIX MENDELSSOHN
Arranged by MIKE STORY

EASY SWING (♩ = ♪♪)

1 2 3 4

(5)

5 6 7 8

9 10 11 12

(13)

14 15 16 17 18

(21)

19 20 21 22

To CODA

23 24 25 26

(27)

(35)

D.S. AL CODA

27 28 29 30

☉ CODA

31 32 33 34

THE HERALD ANGEL SWING

320 TROMBONE

Words by CHARLES WESLEY
Music by FELIX MENDELSSOHN
Arranged by MIKE STORY

EASY SWING (♩ = $\frac{3}{4}$)

(5)

(13)

(21)

To CODA

(27)

D.S. AL CODA

♩ CODA

THE HERALD ANGEL SWING

TUBA

Words by CHARLES WESLEY
Music by FELIX MENDELSSOHN
Arranged by MIKE STORY

EASY SWING (♩ = ♩♩)

(5) $\frac{3}{4}$

1 2 3 4 6

7 8 9 10 11 12

(13) 14 15 16 17 18

(21) 19 20 22 23

To CODA 24 25 26 28 29

(35) 30 31 32 33 34

36 37 38 39 40

D.S. $\frac{3}{4}$ AL CODA 41 42

CODA 43 44 45

THE HERALD ANGEL SWING

GUITAR

Words by CHARLES WESLEY
 Music by FELIX MENDELSSOHN
 Arranged by MIKE STORY

EASY SWING (♩ = $\sqrt[3]{\text{♩}}$)

(5) $\frac{9}{8}$

Chords: Eb Fmi7 Bb7

Chords: Eb, Abmaj7 Ab6, Gmi7 Gb7 Fmi7, Abmaj7 Bb7 Eb6, Eb, Fmi7 Bb7, Eb6, F7

Chords: Gmi7 F7 Bb, F7 Bb7, Ebmaj9, Eb6, Fmi7 Eb6, Bb7, Ebmaj9, Eb6

(13)

Chords: Fmi7 Eb6, Bb7, Ab, C7, Fmi C7 Fmi, N.C.

Chords: Eb6, Ab, C7, Fmi C7 Fmi, N.C.

(21)

To CODA

Chords: Eb, Fmi7 Bb7, Eb6, Abmaj7 Ab6, Gmi7 Gb7 Fmi7, Abmaj7 Bb7 Eb6

(27)

Chords: Eb, Fmi7 Bb7, Eb6, F7, Gmi7 F7 Bb, F7 Bb7, Ebmaj9, Cmi7

(35)

Chords: Fmi7, Bb7, Ebmaj9, Cmi7, Fmi7, Bb7, Ebmaj9, Cmi7, Fmi7, Bb7

Chords: Eb6

D.S. $\frac{9}{8}$ AL CODA

CODA

Chords: Eb9

THE HERALD ANGEL SWING

PIANO

Words by CHARLES WESLEY
 Music by FELIX MENDELSSOHN
 Arranged by MIKE STORY

EASY SWING (♩ = ♩³)

5

p.

mf

Chords: Eb, Eb6, Abmaj7 Ab6, Gmi7 Gb7, Fmi7, Abmaj7 Bb7, Eb6

Chords: Eb, Eb6, F7, Gmi, F7, Bb, F7, Bb7

13

Chords: Ebmaj9, Eb6, Fmi7, Eb6, Bb7, Ebmaj9, Eb6, Fmi7, Eb6, Bb7

Chords: Ab, Fmi, C7, Fmi, B, Db, Eb

21

Chords: Ab, Fmi, C7, Fmi

To CODA

(27) Eb B7 Eb6 Abmaj7 Ab6 Gmi7 Gb7 Fmi7

26 28 29

Abmaj7 Bb7 Eb6 Eb Bb7 Eb6 F7

30 31 32

Gmi7 F7 Bb F7 Bb7 (35) Ebmaj9 Cmi7 Fmi7 Bb7

33 34 35 36

Ebmaj9 Cmi7 Fmi7 Bb7 Ebmaj9 Cmi7

37 38 39

Fmi7 Bb7 Eb6 D.S. AL CODA

40 41 42

♩ CODA

Ebmaj9

43 44 45

THE HERALD ANGEL SWING

BASS

Words by CHARLES WESLEY
Music by FELIX MENDELSSOHN
Arranged by MIKE STORY

EASY SWING (♩ = ♩♩)

5/8

1 *f* 2 3 4 5 *mf* 6

7 8 9 10 11 12

13

14 15 16 17 *f* 18

21

19 20 21 22 23

To CODA

27

24 25 26 27 *mf* 28 29

35

30 31 32 33 34

35 36 37 38 39 40

D.S. AL CODA

♩ CODA

41 *f* 42

43 44 45 *f*

THE HERALD ANGEL SWING

DRUMS

Words by CHARLES WESLEY
Music by FELIX MENDELSSOHN
Arranged by MIKE STORY

EASY SWING (♩ = ♪♪)

(5) %

(13)

(21)

To CODA

(27)

(35)

CODA
